UTILITY INFORMATION

5 MILE RADIUS *{Ackerman, Mississippi}*

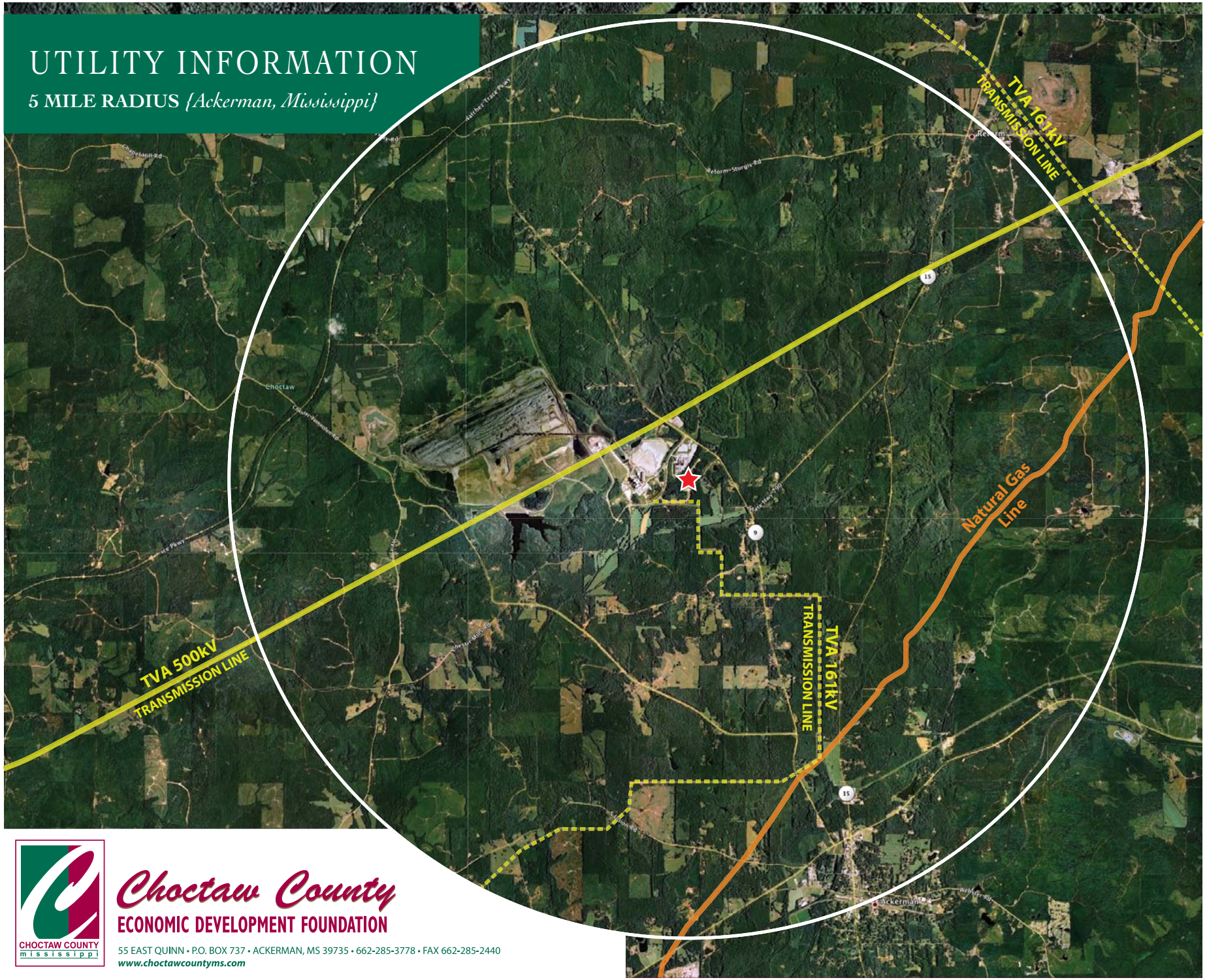

Choctaw County
ECONOMIC DEVELOPMENT FOUNDATION
CHOCTAW COUNTY mississippi
55 EAST QUINN • P.O. BOX 737 • ACKERMAN, MS 39735 • 662-285-3778 • FAX 662-285-2440
www.choctawcountyms.com